Citywide Construction Contract Procurement Process

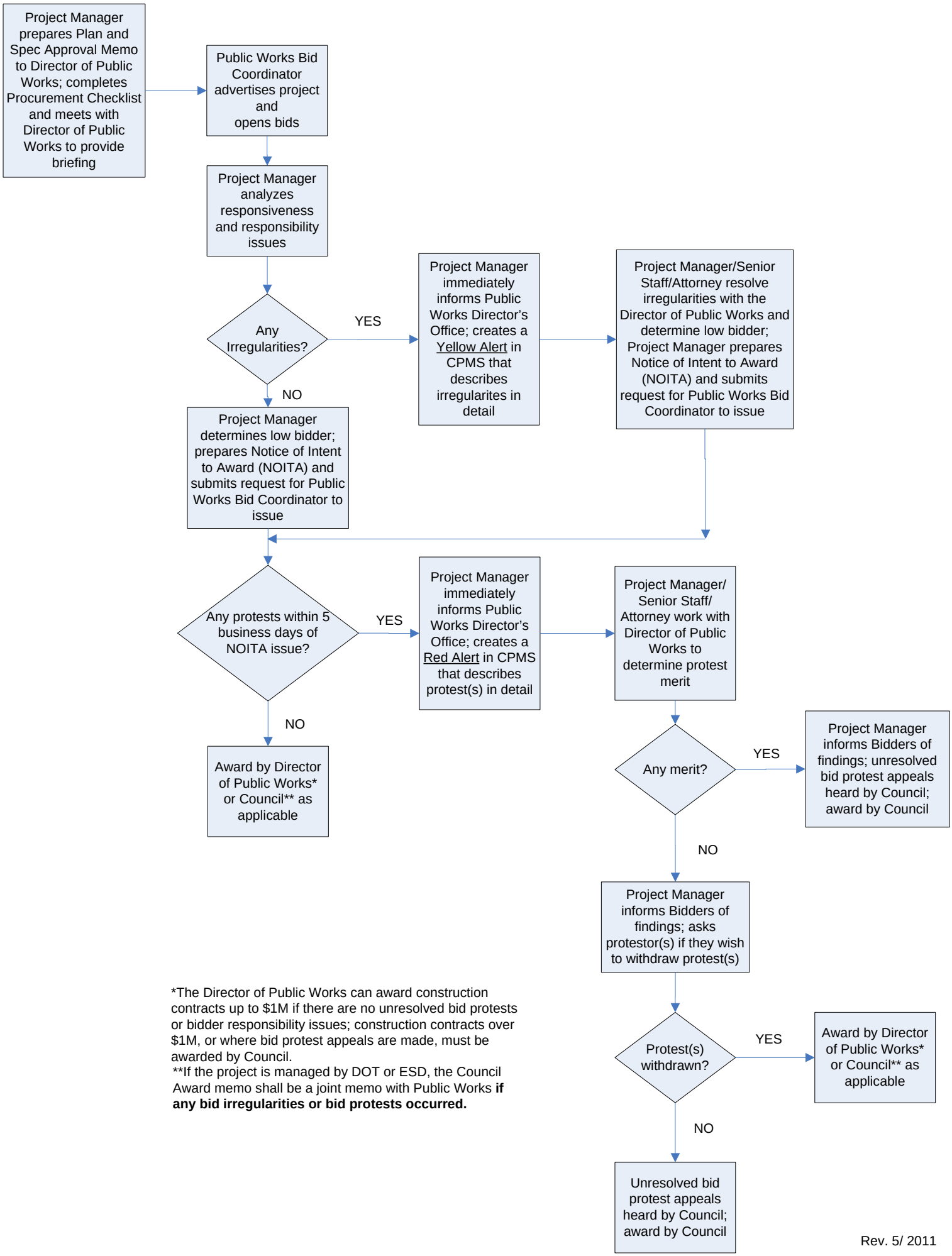

*The Director of Public Works can award construction contracts up to $1M if there are no unresolved bid protests or bidder responsibility issues; construction contracts over $1M, or where bid protest appeals are made, must be awarded by Council.

If the project is managed by DOT or ESD, the Council Award memo shall be a joint memo with Public Works **if any bid irregularities or bid protests occurred.

Rev. 5/ 2011